Solo B♭ Cornet

In memoriam Jean Wilson

Crimond

arr. Peter Graham

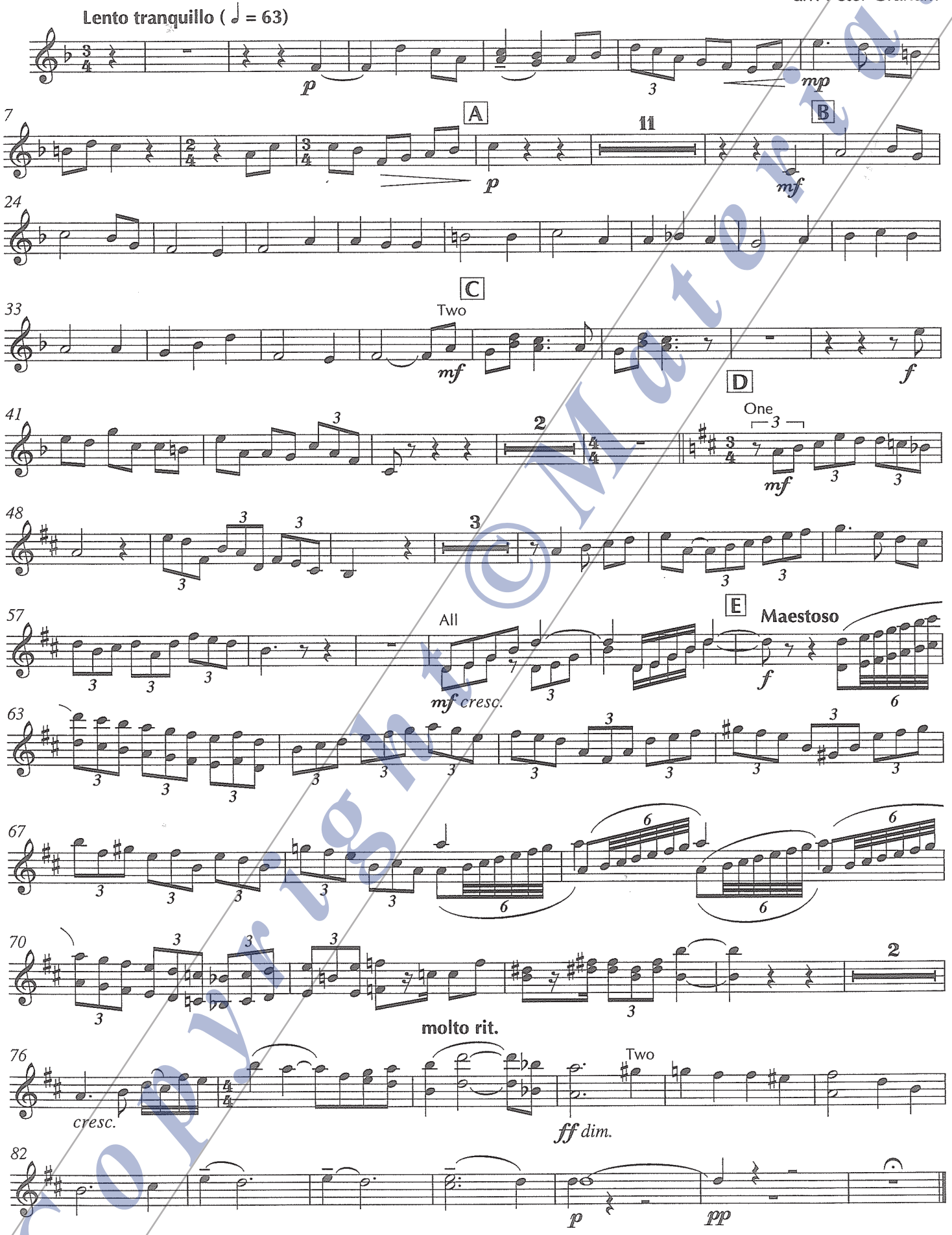

© Rosehill Music Publishing Company Limited 1995
All Rights Reserved. RMPC 0191 International Copyright Secured.
www.rosehillmusic.com

Copyright © Material